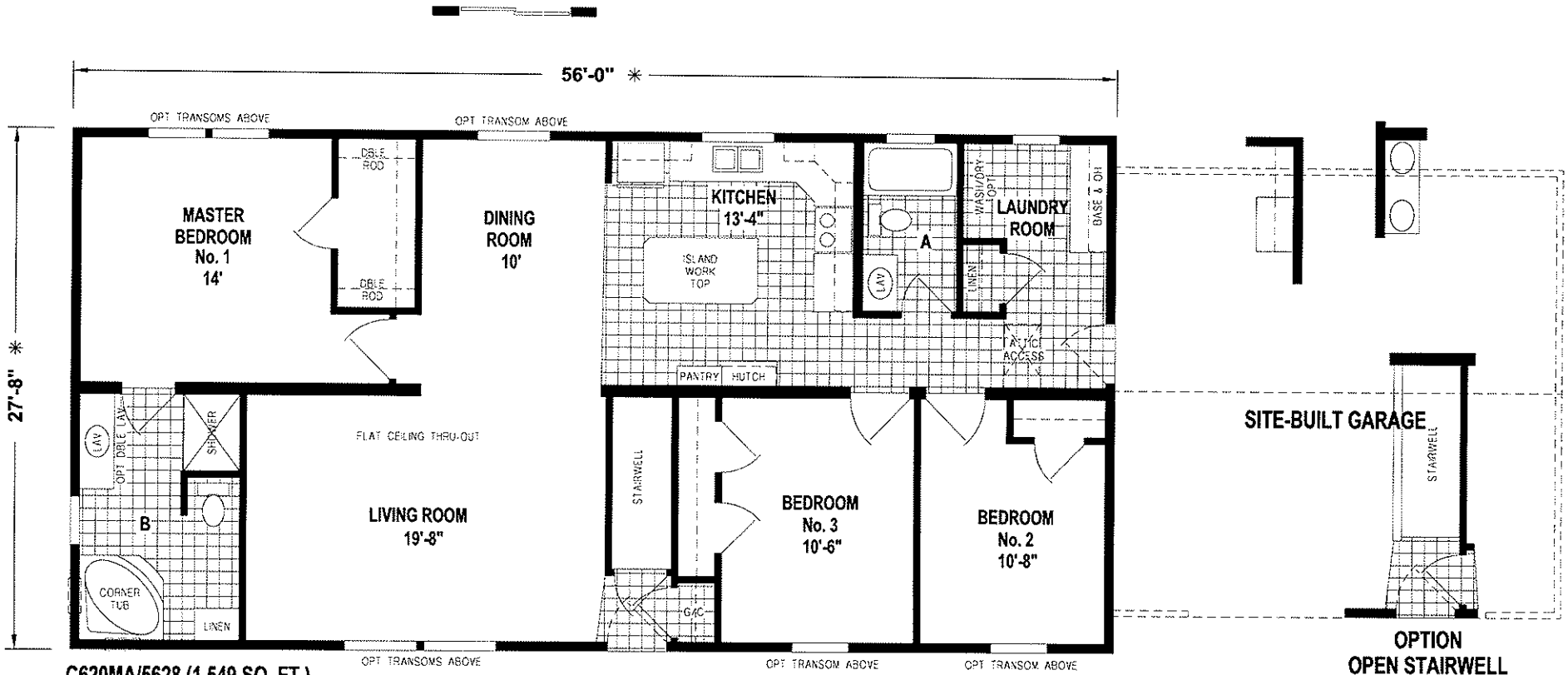

C620MA/5628 (1,549 SQ. FT.)
3BEDROOM-2BATHS

OPTION
OPEN STAIRWELL

APPROVED FOR THE
STATES OF
MICHIGAN & WISCONSIN

1 3